

TYPICAL FLOOR PLAN

[5TH,6TH,7TH,9TH,10TH,11TH,13TH, 14TH,15TH,17TH,18TH,19TH,20TH FLOOR PLAN]

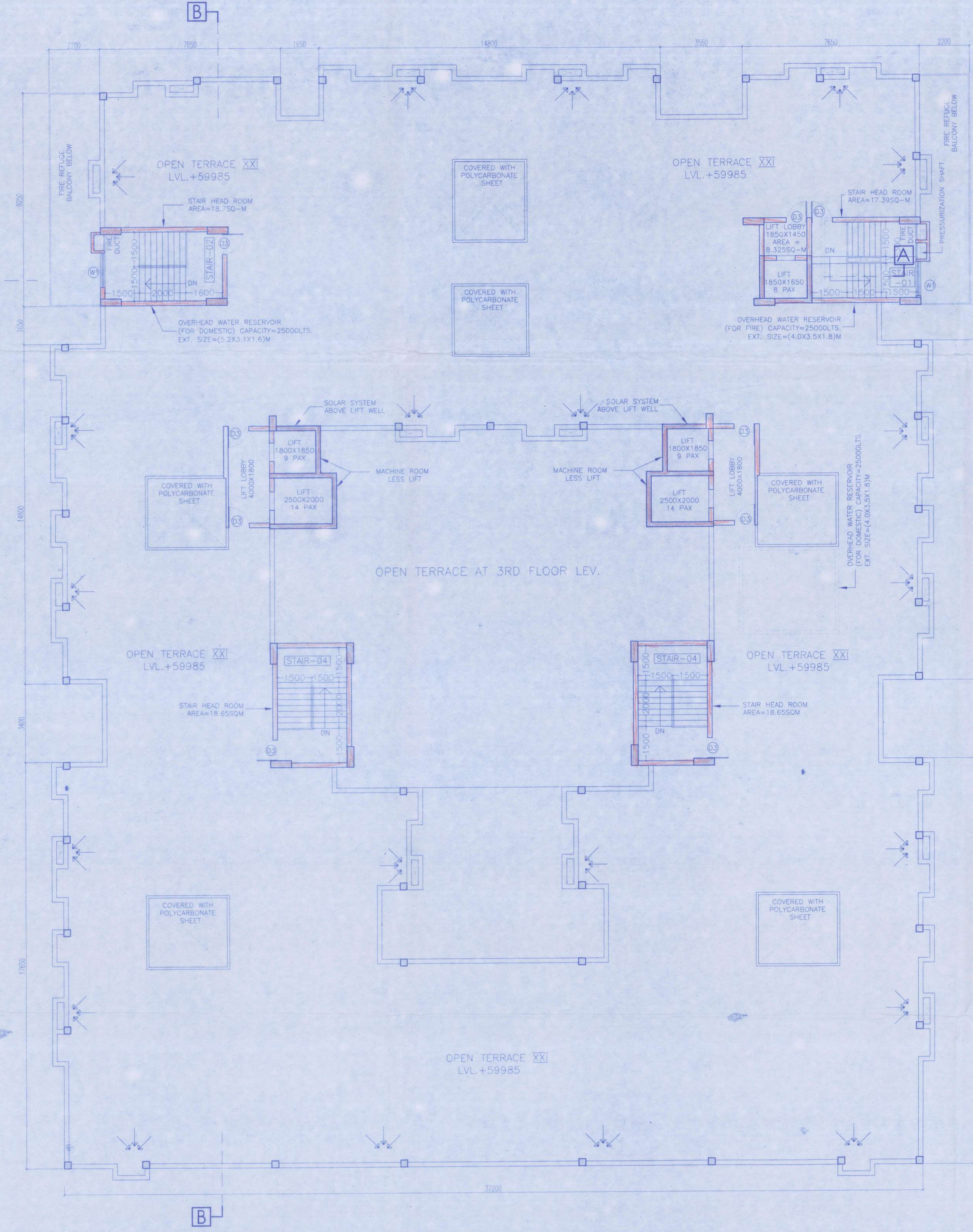

ROOF PLAN

- NOTES & SPECIFICATION**
1. ALL DIMENSIONS ARE IN MILLIMETRES UNLESS OTHERWISE SPECIFIED.
 2. WRITTEN DIMENSIONS TO BE FOLLOWED.
 3. ANY AMBIGUITY IN THE DRG. SHOULD BE IMMEDIATELY BROUGHT TO THE NOTICE OF THE CONSULTANT BEFORE COMMENCING THE WORK.
 4. THIS DRAWING IS SCACTION PURPOSE ONLY.
 5. ALL EXTERNAL WALL WILL BE 200 MM THK. AND INTERNAL WALL IS 100/75 MM THK.
 6. FLY ASH AND FLY ASH BASED MATERIAL WILL BE USED IN THIS PROJECT.
 7. SOLAR ENERGY OF 1% OF THE CONNECTED LOAD WILL BE USED IN THE PROJECT.

DOOR WINDOW SCHEDULE

NO.	WIDTH	HT.	UNITS	REMARKS
D1	1500	90	2100	GLASS DOOR
D2	1050	90	2100	WOODEN FLUSH DOOR
D3	900	90	2100	WOODEN FLUSH DOOR
D4	750	90	2100	P.V.C. FLUSH DOOR
D5	1500	600	2100	WOODEN FLUSH DOOR
W1	1050	1500	2100	ANGORIZED ALUMINUM SLIDING WINDOW
W2	1500	750	2100	ANGORIZED ALUMINUM SLIDING WINDOW
W3	1200	750	2100	ANGORIZED ALUMINUM SLIDING WINDOW
W4	900	750	2100	ANGORIZED ALUMINUM SLIDING WINDOW
W5	900	1050	2100	ANGORIZED ALUMINUM SLIDING WINDOW
W6	600	1500	2100	ANGORIZED ALUMINUM SLIDING WINDOW
W7	750	1050	2100	ANGORIZED ALUMINUM SLIDING WINDOW
W8	1200	750	2100	ANGORIZED ALUMINUM SLIDING WINDOW
FCD	1200	900	2100	FIRE CLOSED DOOR
DW	VARIES	90	2100	ANGORIZED ALUMINUM SLIDING WINDOW

CERTIFICATE OF STRUCTURAL ENGINEER

I HEREBY CERTIFY THAT THE FOUNDATION AND SUPERSTRUCTURE OF THE BUILDING PROPOSED FOR CONSTRUCTION AT 63/A G.T. ROAD, L.R. PLOT NOS - 13816, KHATAJAN NO. 17699, MOUZA - HOOGHLY, UNDER KONNAGAR MUNICIPALITY WARD NO.15, DIST. HOOGHLY, HAVE BEEN PERSONALLY INSPECTED AND SO DESIGNED BY US WILL MAKE SUCH FOUNDATION AND SUPER STRUCTURES SAFE IN ALL RESPECT INCLUDING THE CONSIDERATION OF BEARING CAPACITY AND SETTLEMENT OF SOIL AND OTHER CONDITIONS IF ANY, CONFORMING TO ALL STIPULATION OF ALL RELEVANT IS CODE OF PRACTICE AND NATIONAL BUILDING CODE.

K. Sengupta
KOUSHIK SENGUPTA
 M.E. CIVIL ENGINE STRUCTURES
 E.S.E-1/76/R.M.C.I
 SIGNATURE OF STRUCTURAL ENGINEER

CERTIFICATION OF ARCHITECT

I DO HEREBY CERTIFY THAT PLANS, ELEVATIONS AND SECTIONS AND OTHER STRUCTURAL DETAILS OF THE PROPOSED BUILDING AT 63/A G.T. ROAD, L.R. PLOT NOS - 13816, KHATAJAN NO. 17699, MOUZA - HOOGHLY, UNDER KONNAGAR MUNICIPALITY WARD NO.15, DIST. HOOGHLY, HAVE BEEN PREPARED IN CONFORMITY WITH ALL RELEVANT PROVISIONS UNDER THE W.B. MUNICIPAL (BUILDING) RULES, 2007 OTHERWISE MENTIONED. THIS ALSO CERTIFY THAT ALL RELEVANT NOT FROM RESPECTIVE AUTHORITIES, AS APPLICABLE IN THIS REGARD, ARE ALSO ENCLOSED WITH THE APPLICATION FOR SEEKING APPROVAL OF THE PLAN TO CONSTRUCT THE BUILDING ON THE SAID PLOT.

Soujata Dhaba
SOUJATA DHABA
 Architect
 Regn. No.-CA/01/LA/1799
 SIGNATURE OF ARCHITECT

SIGNATURE OF APPLICANT

CERTIFIED THAT I SHALL NOT ON LATER DATE MAKE ANY ADDITION OR ALTERATION TO THIS PLAN SO AS TO CONVERT IT FOR USE THAT I HAVE GONE THROUGH THE WEST BENGAL MUNICIPAL BUILDING RULES, 2007, AND ALSO UNDERTAKE TO ABIDE BY THOSE RULES DURING AND AFTER THE CONSTRUCTION OF THE BUILDING AT 63/A G.T. ROAD, L.R. PLOT NOS - 13816, KHATAJAN NO - 17699, MOUZA - KONNAGAR, UNDER KONNAGAR MUNICIPALITY WARD NO. 15, DIST. HOOGHLY.

Larica Estates Limited
LARICA ESTATES LIMITED
 Represented by Power of Attorney Holder
 SHANU BANERJEE (REGISTRATION NO. 171)
 Director
 SIGNATURE OF APPLICANT

TITLE
 TYPICAL FLOOR PLAN & ROOF PLAN
PROJECT
 PROPOSED B+G+20 STORED RESIDENTIAL COMPLEX AT 63/A G.T. ROAD, L.R. PLOT NOS - 13816, KHATAJAN NO. 17699, MOUZA - KONNAGAR, UNDER KONNAGAR MUNICIPALITY WARD NO. 15, DIST. HOOGHLY.

DRG. NO. - DF/KONNAGAR/SANC/08/RG
 REVISION OF

SCALE - 1:100
 ALL THE DIMENSIONS ARE IN MM
 SHEET - 06/08

APPROVAL FROM STATUTORY AUTHORITY: